

Baritone Saxophone

This Transcription
Downloaded from
www.JazzBariSax.com

Jazz Bari Sax

Copyright © 2014 by JazzBariSax.com
All rights reserved.

Baritone Blues

As Recorded by Sonny Stitt on *Super Stitt!*
Phoenix Jazz LP 15, February 11, 1954

Sonny Stitt Solo

C Blues

A

B

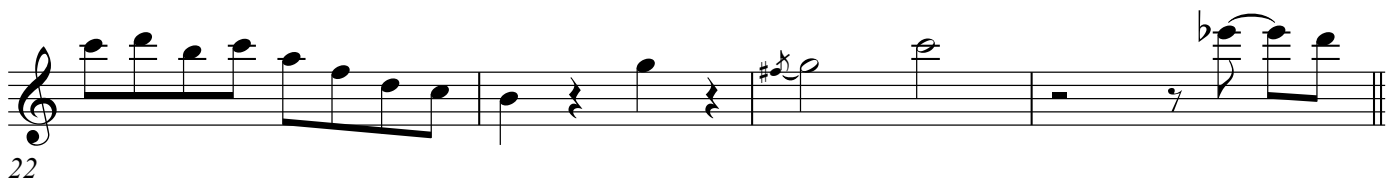

C

26

D

E

Baritone Blues - Sonny Stitt

F

62

66

70

G

74

78

82

H

86

90

Baritone Blues - Sonny Stitt

94

I

98

102

J

106