

BARITONE SAX.

SOLO ON SUGGESTED FORM

Transcribed by Matthew Huntington

FORMER GUEST ON "JAZZ LEGS"

A

B

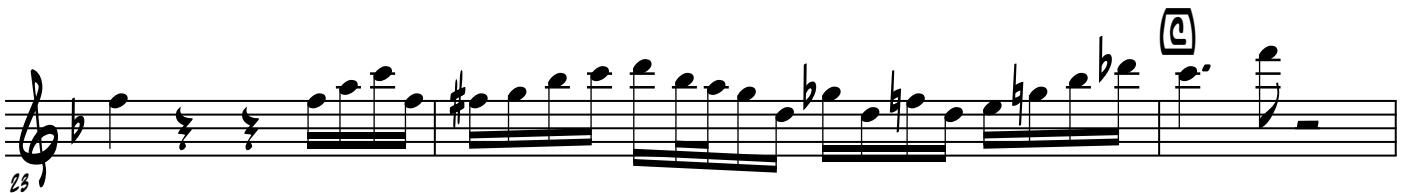

SOLO ON SLOWEST FUNK

59

64

67

72
